Dr. B R AMBEDKAR NATIONAL INSTITUTE OF TECHNOLOGY, JALANDHAR
G T ROAD BYE PASS, JALANDHAR-144011, PUNJAB

Ref No. NITJ/cy/2018/513

Dated: 14 May 2018

Swachh Bharat Summer Internship - 2018

In pursuance of the objectives of the Swachh Bharat Mission launched as a national movement on October 2nd, 2014, the Ministry of Human Resource Development, in association with the Swachh Bharat Mission (Gramin), Ministry of Drinking Water and Sanitation, has launched a 'Swachh Bharat Summer Internship' programme.

The internship is open only to the registered students of the higher educational institutions, and they are expected to take up a project for promotion of cleanliness, by spending an approximate duration of 100 hours the village selected by the students (an individual or in a group). Students interested to join the internship programme are required to register on the website (https://sbsi.mygov.in).

On completion of the summer internship, the best 3 interns/teams of interns would be awarded at Institute level and their names would be forwarded for eligible awards at State and National level. Further details of the programme is available at https://sbsi.mygov.in or from the Office of the undersigned.

All the students are invited and encouraged to actively involved and productively use their summer holidays helping the village communities. The detailed guidelines of the Swachh Bharat Summer Internship programme, which outlines the details of the summer internship are available at Institute website.

14/5/2018

Dr. Virender Singh
(Chairman, SBSI)

All notice boards (Institute and Hostels)
Institute Website

Copy to:

1. Office of the Registrar for kind information to the Registrar
2. Office of the Director for kind information to the Director
3. Dr. Kuldeep Kumar (Asst. Prof., CSE Department), Nodal Officer, SBSI
4. Dr. Mohit Tyagi (Asst. Prof., IPE Department), Member, SBSI
5. Dr. Kanish Kapoor (Asst. Prof., Civil Department), Member, SBSI
6. Dr. A. K. Tiwari (Asst. Prof., Chemical Department), Member, SBSI

Swachh Bharat Summer Internships 2018

1. Objective

In furtherance of the objectives of the Swachh Bharat Abhiyan launched on 2nd October 2014, Government has launched the Swachh Bharat Summer Internships-2018 aiming at enrolling the students for promoting swachhta in the villages. Under this, the students are invited to select a village of their choice, and work with the village community for building a lasting system for improving the overall sanitation and hygiene in the village. It is expected that each student would devote at least 100 hours to Swachhata, and carry out specific measures for improving the sanitation and hygiene in the village.

This internship is being jointly launched by the Ministry of Human Resource Development in association with the Ministry of Drinking Water and Sanitation and is named **'Swachh Bharat Summer Internship – 100 Hours of Swachhata'.** The objective is to engage youth across the country, develop their skill and orientation for sanitation related work and make Swachh Bharat Mission a *jan andolan*.

2. Components of the internship

The student enrolled for the internship is expected to adopt one or more villages and conduct activities of their choice to contribute to the cause of rural sanitation in India.

a) **Duration:** At least 100 hours in the period 1st May to 31st July 2018 during Summer Vacation

b) **Who can apply**:
- Youth enrolled in Colleges/ Universities may apply through an online application form made available on the website https://sbsi.mygov.in. These organizations are henceforth referred to as the "parent institution".
- Candidates to indicate the location of internship (village/district). The location of the internship may either be home state or the state of the parent institution. (to be accepted by MHRD)
- Candidates may participate individually or in teams. Team size may be decided depending on the nature and scope of their activity, and approved by the parent institution, subject to a maximum limit of 10 members in a team.

c) **Internship Process**:
- Candidates to devote approximately 100 hours conducting Swachhata-related activities in villages selected by them and approved by the parent institution.
- The parent institution to organize necessary logistics for the activities.

3. List of suggested activities:

As a part of the internship, the activities that participants may conduct have been categorized into two clusters:

A. Information-Education-Communication activities: IEC activities are oriented towards increasing the awareness of people about sanitation related issues and trigger a change in sanitation related behaviour. IEC activities undertaken by the interns can target behaviour around open defecation, hygiene practices; solid/ liquid waste management among other behaviours. Under this, the interns may:

- ☐ Organize awareness campaigns around better sanitation practices like using a toilet, handwashing, health and hygiene awareness, etc.
- ☐ Perform Nukkad Nataks or street plays around swachhata
- ☐ Organise Swachhata Melas, song and dance performances
- ☐ Conduct Door-to-door meetings to drive behaviour change with respect to sanitation behaviours
- ☐ Conduct Village or School-level Rallies to generate awareness about sanitation
- ☐ Make wall paintings in public places (more specially panchayat offices) on the theme of swachhata
- ☐ Participate in Nigrani committees to stop open defecation in villages
- ☐ Organise Swachhata-related movie screenings in public places. (Swachh Bharat movies may be found on the YouTube channel tinyurl.com/sbmgramin and community screenings of these films may be organized in public places in the villages to help spread the message of Swachhata)
- ☐ All IEC Material of Swachh Bharat Mission may be freely downloaded from the links tinyurl.com/sbmiec and tinyurl.com/sbmiec2. Any other activities undertaken to help spread these messages to the rural masses would count under the header of IEC activities.

B. Solid Waste Management related activities: SWM activities target generation of awareness around waste collection, segregation, disposal and waste-free environment:

- ☐ Organize Waste collection drives in households and common or shared spaces
- ☐ Volunteer for segregation of solid waste into non-biodegradable and biodegradable waste
- ☐ Mobilize community and panchayat to build compost pits, where organic matter decomposes to form manure
- ☐ Help Panchayats draw up plans for installation of biogas plants
- ☐ Organize cleaning of streets, drains and back alleys through awareness drives

4. Training:

An orientation video for youth towards sanitation activities in the rural context has been created and uploaded on the portal https://sbsi.mygov.in , Swachh Bharat Mission (Gramin) YouTube channel (https:// tinyurl.com/sbmgramin).

5. Other important resources:

a. It is recommended to go through the YouTube channel of the Swachh Bharat Mission (Gramin) at https://tinyurl.com/sbmgramin and use the other material uploaded there (uploaded in multiple regional languages) to support their efforts on the ground.
b. All IEC material of Swachh Bharat Mission (Gramin) may be freely downloaded and widely used from the links https://tinyurl.com/sbmiec and https://tinyurl.com/sbmiec2
c. Swachh Bharat updates are regularly shared on social media on the pages twitter.com/swachhbharat and facebook.com/sbmgramin
d. Inspiring success stories from the grassroots are available at the blog link sbmgramin.wordpress.com

6. Reporting:
An Internship Report needs to be submitted by the candidate on the online portal in the prescribed format through the Supervisor within 15 days of completion of fieldwork.

7.Rewards and Recognition:

- All participants will be given a Swachh Bharat Internship Certificate on completion of their internship and its approval by the parent institution
- 2 curriculum credits will be given by institutions affiliated with UGC to all interns whose internships are certified by the parent institution as eligible for the credits on the basis of higher parameters.
- The Best interns will be recognized at college, university, state and national levels as follows:
    - College Level: Shields / cups given by parent institution
    - Cash Awards in addition to certificates (Provided by MHRD/MDWS)
        - University Level : Rs 30,000, Rs 20,000, Rs 10,000
        - State Level: Rs 50,000, Rs 30,000, Rs 20,000
        - National Level: Rs 2 lakh, 1 lakh, Rs 50,000
- The selection of awardees will be done by the competent authority appointed by the MHRD at each level. The decision of the competent authority will be final.

8. Role of the Parent Institution

- Conduct college level campaigns to mobilize participation
- Appoint Nodal Officers for the internship
- The Nodal Officers should register on the https://sbsi.mygov.in and facilitate application process
- May provide necessary logistics for interns, such as travel to the village, refreshments, etc.
- To ensure that all interns submit their reports on the portal https://sbsi.mygov.in on time (within 15 days of completion of fieldwork)
- The top three awardees at each level should be forwarded to the next level for consideration of awards at that level
- Submit the details of the name of the awardees to the next level of authority i.e., University/State/Ministry of Human Resource Development
- Responsibility for safety and security of the interns during village visits lies with the parent institution, hence the location should be chosen appropriately and liaison done with local administration wherever necessary

9. Role of State Government and District Administration

- State Government/District Administration will provide necessary support to the parent institutions as and when requested to the extent possible.

****

सत्यमेव जयते

स्वच्छ भारत
एक कदम स्वच्छता की ओर

सूचना का अधिकार

भारत सरकार
मानव संसाधन विकास मंत्रालय
उच्चतर शिक्षा विभाग
शास्त्री भवन
नई दिल्ली - 110 115
GOVERNMENT OF INDIA
MINISTRY OF HUMAN RESOURCE DEVELOPMENT
DEPARTMENT OF HIGHER EDUCATION
SHASTRI BHAVAN
NEW DELHI-110 115

Shri V.L.V.S.S. Subba Rao
Sr. Economic Advisor

D.O. No. 11014/02/2018

8th May, 2018

To

The Vice Chancellor of all Universities
Principals/Directors of all Higher Educational Institutions

Sir/Madam,

In pursuance of the objectives of the Swachh Bharat Mission launched as a national movement on October 2nd, 2014, the Ministry of Human Resource Development, in association with the Swachh Bharat Mission (Gramin) Ministry of Drinking Water and Sanitation, has launched a 'Swachh Bharat Summer Internship Programme'. The detailed guidelines of this programme have already been sent vide D.O. letter of even number dated 20.04.2018 from Secretary (Higher Education). Ministry of Drinking Water and Sanitation has prepared posters for this programme. (Copy enclosed)

You are requested to widely circulate these posters in your University/Institution for creating awareness and enrollment of the youth in this crucial programme.

Yours sincerely

Subba Rao

(V.L.V.S.S. Subba Rao)

शिक्षा का अधिकार

Ministry of Drinking Water & Sanitation
Government of India

Ministry of Human Resource Development
Government of India

Ministry of Youth Affairs & Sports
Government of India

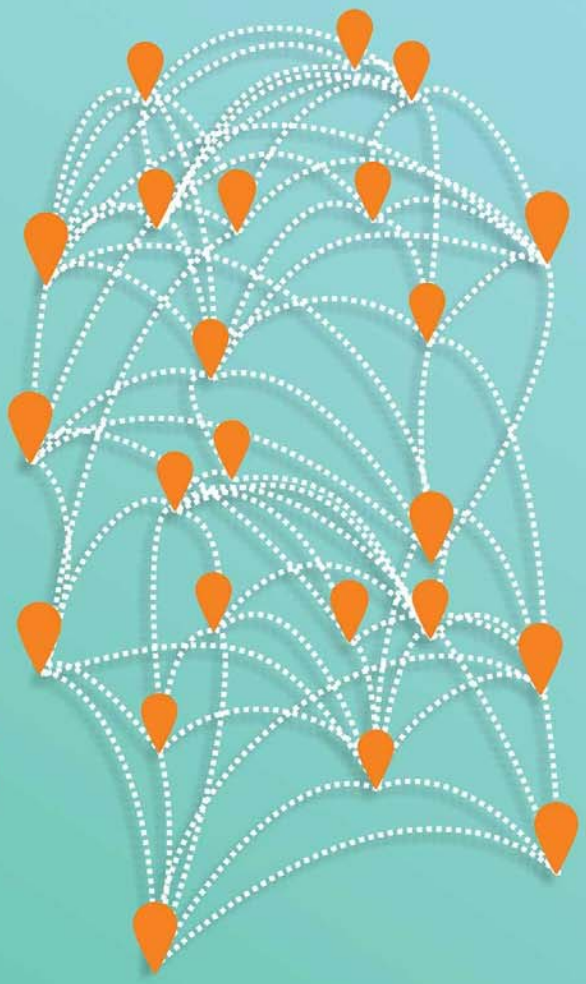

JOIN INDIA'S BIGGEST SUMMER INTERNSHIP PROGRAMME

Join the Swachh Bharat Summer Internship program and do your bit towards a clean India.

स्वच्छ भारत
एक कदम स्वच्छता की ओर

my GOV
मेरी सरकार

BE A SWACHH BHARAT SUMMER INTERN

Swachh Bharat Certificate **Curriculum Credits** **Awards**

Last date of registration
15th May 2018

To enroll visit:
sbsi.mygov.in

In case of any query, please give a missed call
0120-2205031

@swachhbharat | www.facebook.com/SBMGramin | tinyurl.com/sbmgramin

Ministry of Drinking Water & Sanitation
Government of India

Ministry of Human Resource Development
Government of India

Ministry of Youth Affairs & Sports
Government of India

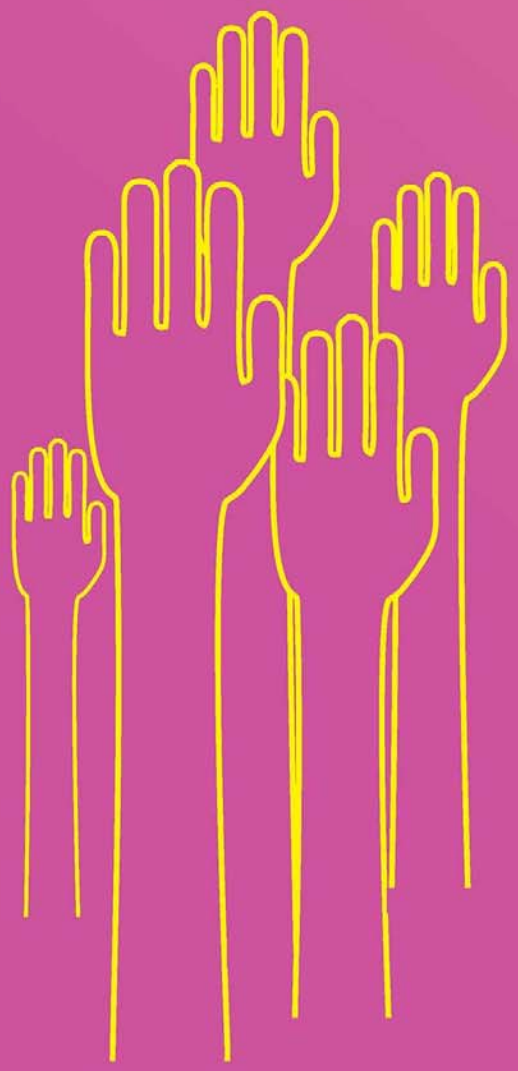

MAKE THE MOST OUT OF THIS SUMMER. PLEDGE 100 HOURS FOR SWACHH BHARAT!

Join the Swachh Bharat Summer Internship program, contribute your 100 hours towards village sanitation and co-create a clean India!

BE A SWACHH BHARAT SUMMER INTERN

Swachh Bharat Certificate | Curriculum Credits | Awards

Last date of registration
15th May 2018

To enroll visit:
sbsi.mygov.in

In case of any query, please give a missed call
0120-2205031

@swachhbharat | www.facebook.com/SBMGramin | tinyurl.com/sbmgramin

Ministry of Drinking Water & Sanitation
Government of India

Ministry of Human Resource Development
Government of India

Ministry of Youth Affairs & Sports
Government of India

HOW DO YOU WANT TO SPEND THIS SUMMER?

- [ ] Watching Movies
- [ ] Play Video Games
- [x] Do Swachh Bharat Summer Internship for a Clean India

This Summer join the Swachh Bharat Summer Internship program, contribute your 100 hours towards village sanitation and be a part of the world's largest transformative program.

स्वच्छ भारत
एक कदम स्वच्छता की ओर

my GOV
मेरी सरकार

BE A SWACHH BHARAT SUMMER INTERN

Swachh Bharat Certificate | Curriculum Credits | Awards

Last date of registration
15th May 2018

To enroll visit:
sbsi.mygov.in

In case of any query, please give a missed call
0120-2205031

@swachhbharat | www.facebook.com/SBMGramin | tinyurl.com/sbmgramin